

Roads Affected by the proposed 7.5t restriction

- Andwell Lane
- Bassett Lane
- Blackbrook Road
- Brooklands Avenue
- Brooklands Crescent
- Brooklands Drive
- Brook House Hill
- Brown Hills Lane
- Clough Lane
- Common Lane
- Cottage Lane
- David Lane
- Douse Croft Lane
- Fox Hall Lane
- Fulwood Head Road
- Fulwood Lane
- Gorse Lane
- Greenhouse Lane
- Hangning Water Road
- Hangram Lane
- Harron Lane
- Harrop Lane
- Highcliffe Road
- Houndkirk Road
- Ivy Cottage lane
- Jumble Road
- Lodge Moor Road
- Long Lane
- Mark Lane
- Mayfield Road
- Moorcroft Avenue
- Moorcroft Close
- Moorcroft Drive
- Moorcroft Road
- Moorcroft Road
- Moore Lane
- Quirk Lane
- Redmires Lane
- Redmires Road
- Redmires Road
- Ringinglow Road
- Roper Hill
- School Green Lane
- Sheephill Road
- Soughley Lane
- The Pines
- Trap Lane
- Wagg Lane
- Whiteley Lane
- Whiteley Wood Close
- Whiteley Wood Road
- Whitfield Road
- Woodcliffe
- Woodfindin Avenue

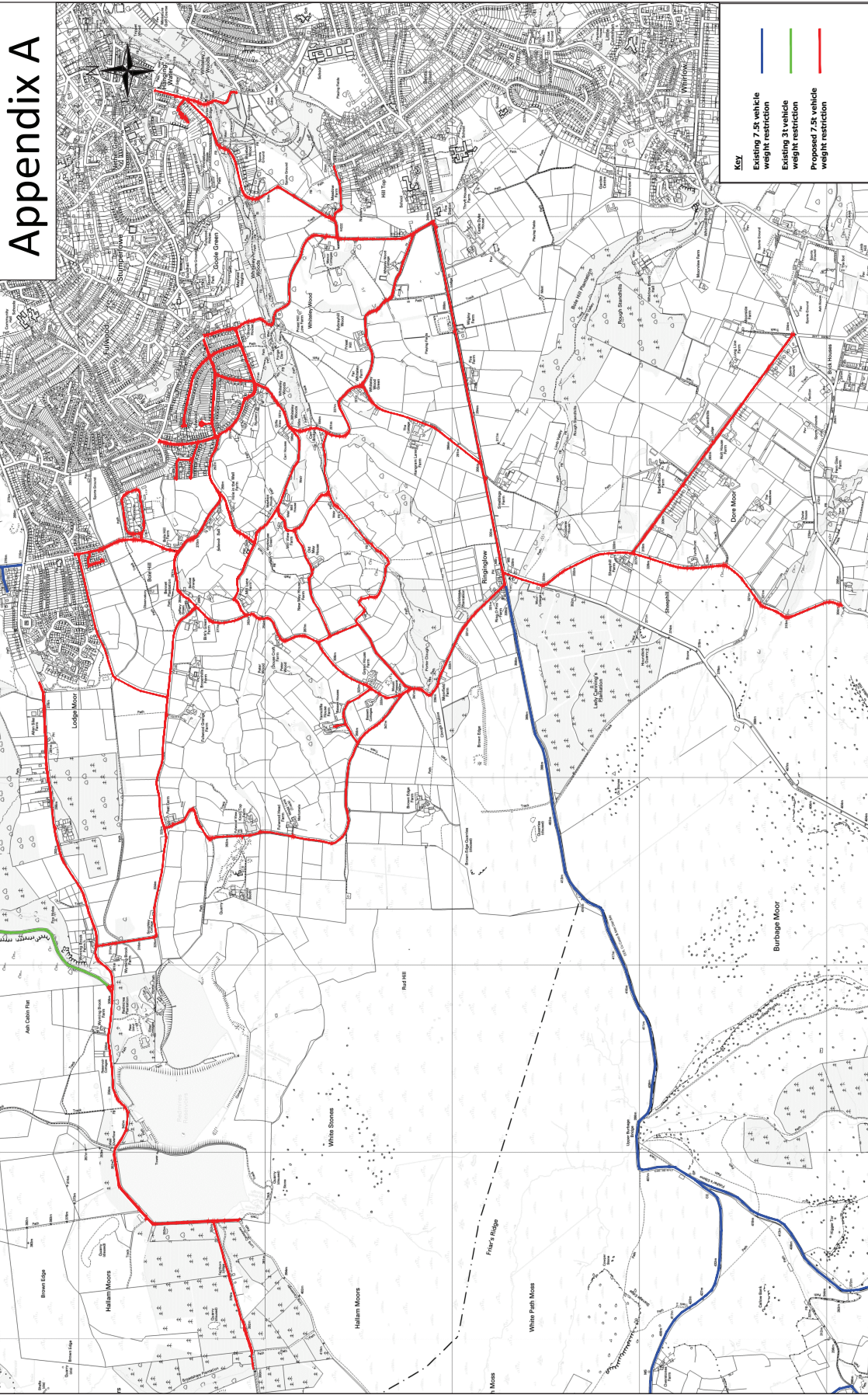

Appendix A

TRANSPORT, TRAFFIC & PARKING SERVICES DIVISION
SCHEME DESIGN
 2-10 CARBROOK HALL ROAD
 SHEFFIELD S9 2DN
 Tel: 0114-273-6208 Fax: 0114-273-6182
 E-mail: Traffic.Management@Sheffield.gov.uk
 Regeneration and Development Services
 Director: David Caulfield, RTPL

Do not scale from this drawing
 Any errors/omissions to be reported immediately
 If in doubt, ask
 This drawing is based upon Ordnance Survey material with the permission of Ordnance Survey on behalf of the Controller of Her Majesty's Stationery Office. © Crown Copyright. Unauthorised reproduction infringes Crown Copyright and may lead to prosecution or civil proceedings. 100018816. 2014

AUTHOR D Ramsden
 29th January 2014

CHECKED B Hey

SHEFFIELD CITY COUNCIL
 Mayfield Valley
 Environmental Weight Restriction
 (Except for access)

**Traffic Regulation Order
 Location Map**

Sheffield City Council

Drawing No. **TM-BN980-MV-TRO**

Scale **not to scale**

A3

Millimetres
 0 50

Date **9th June 2014**

SCHEME DESIGN

This page is intentionally left blank